

E-NIKKI



Memórias do Kaeru 2024

PROJETO KAERU







https://projetokaeru.org.br/



Fotos



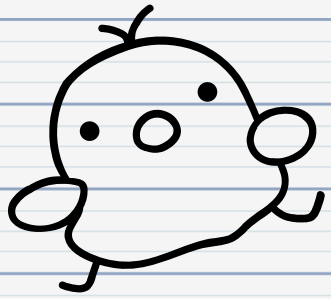

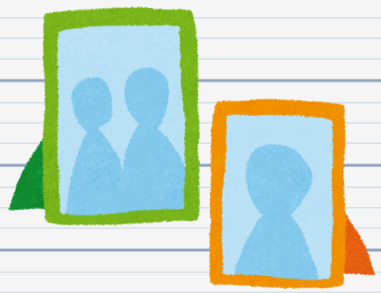



Ana Obara

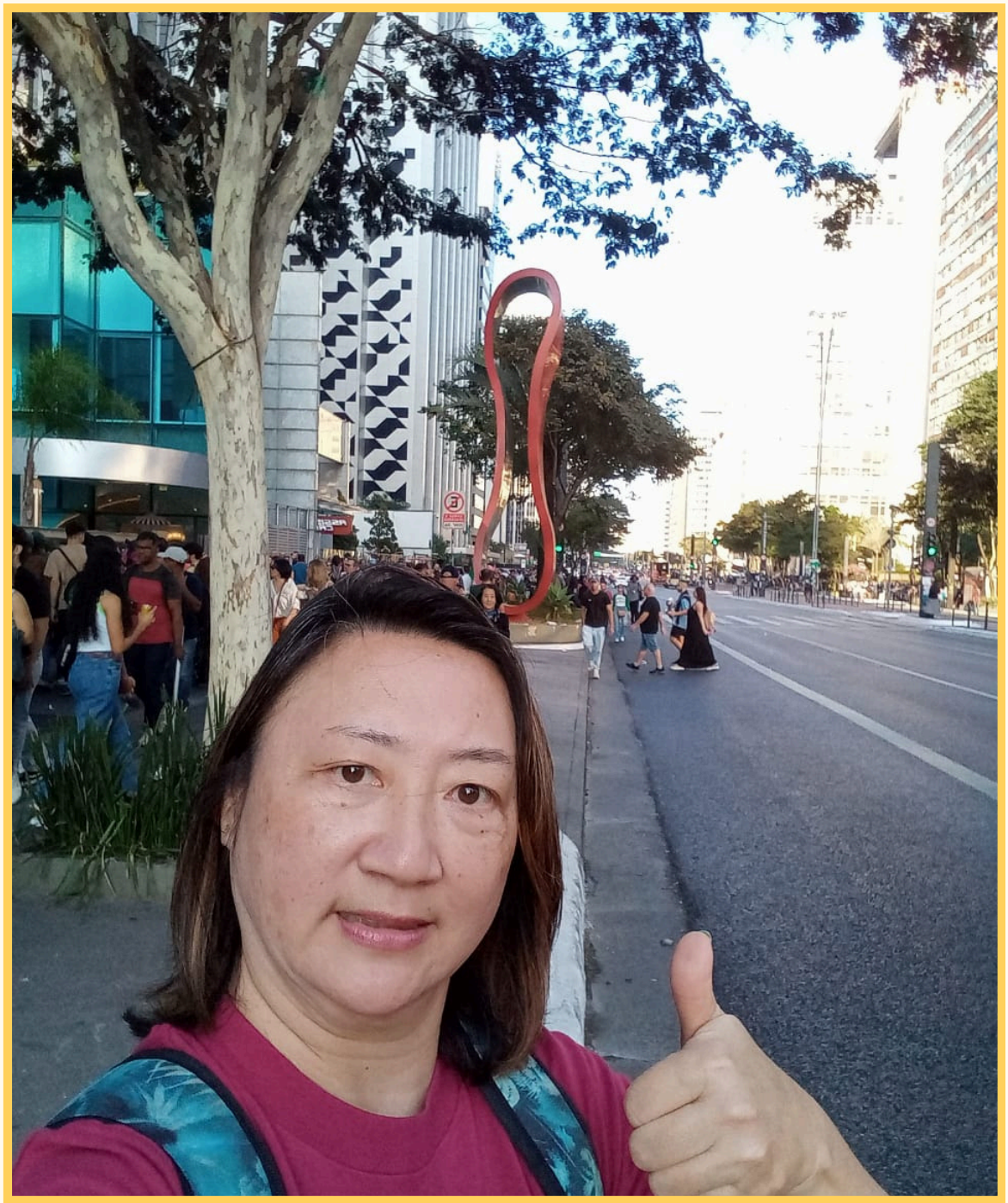

Ana Obara



Ana Obara



Bruno Naoki

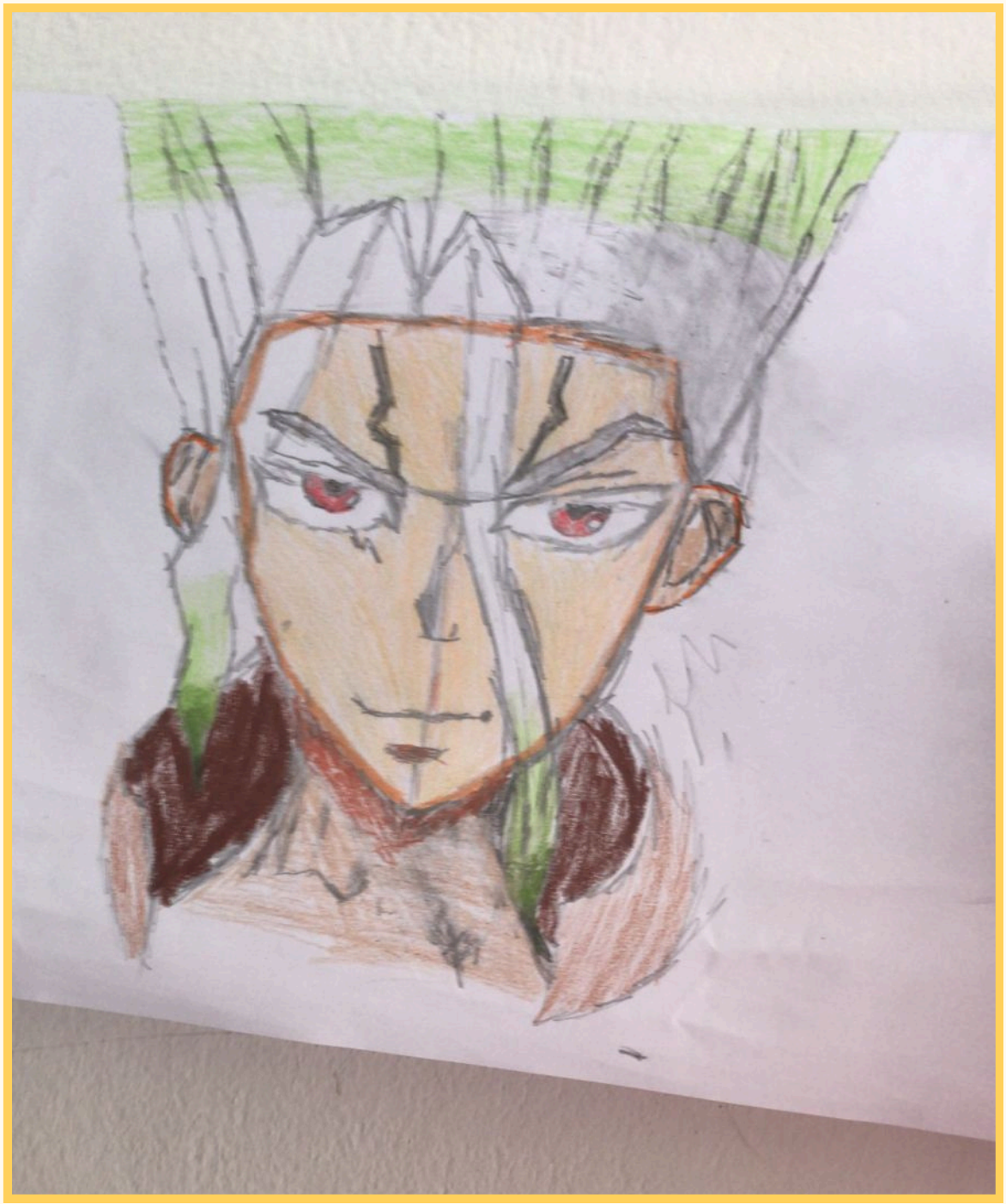

Caio

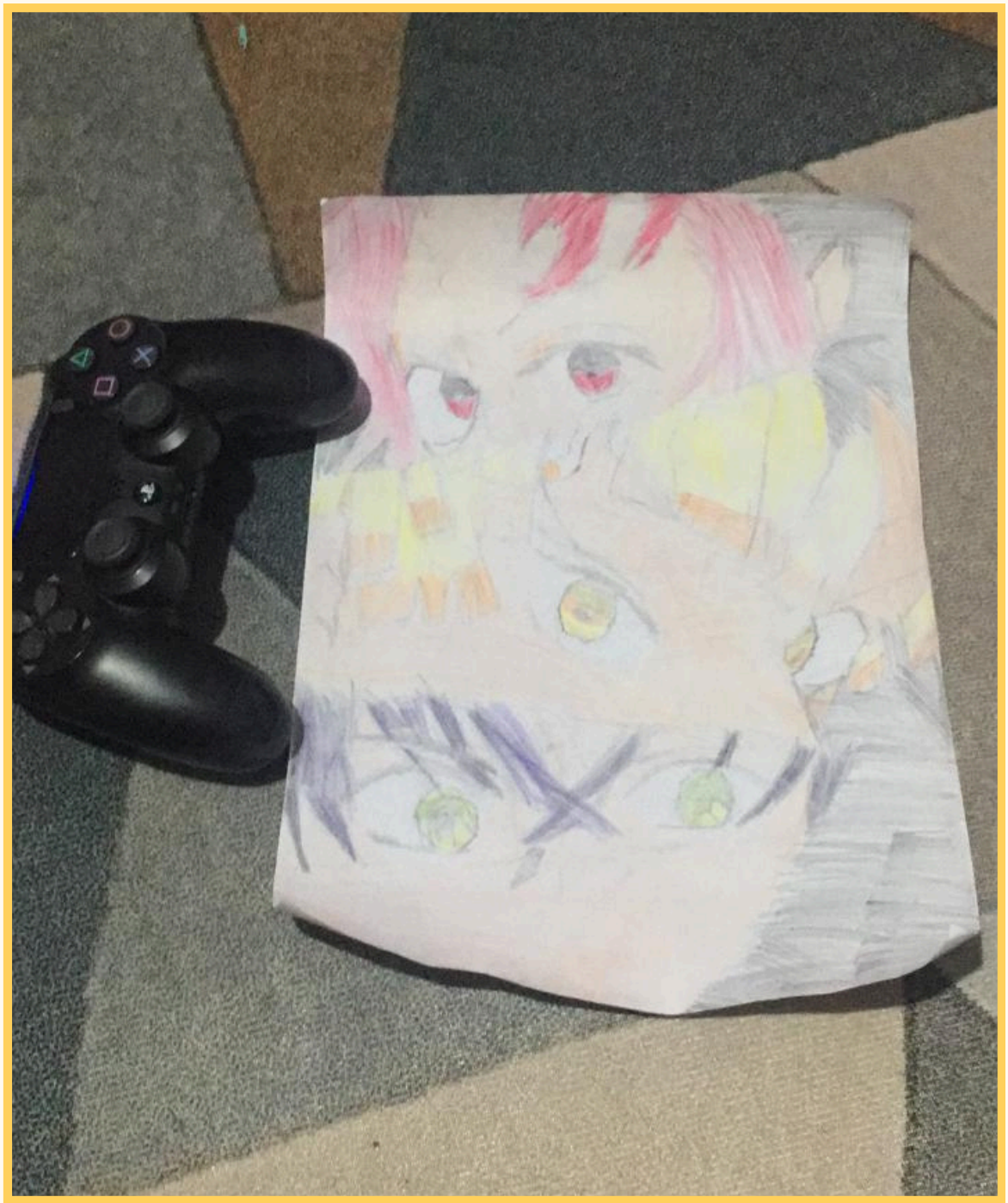

Caio



Caio - recomendação de anime: Black Clover





Caio - recomendação de animes: Demon Slayer e Jujutsu Kaizen



Eiji Obara



Eiji Obara



Eiji e Analanda

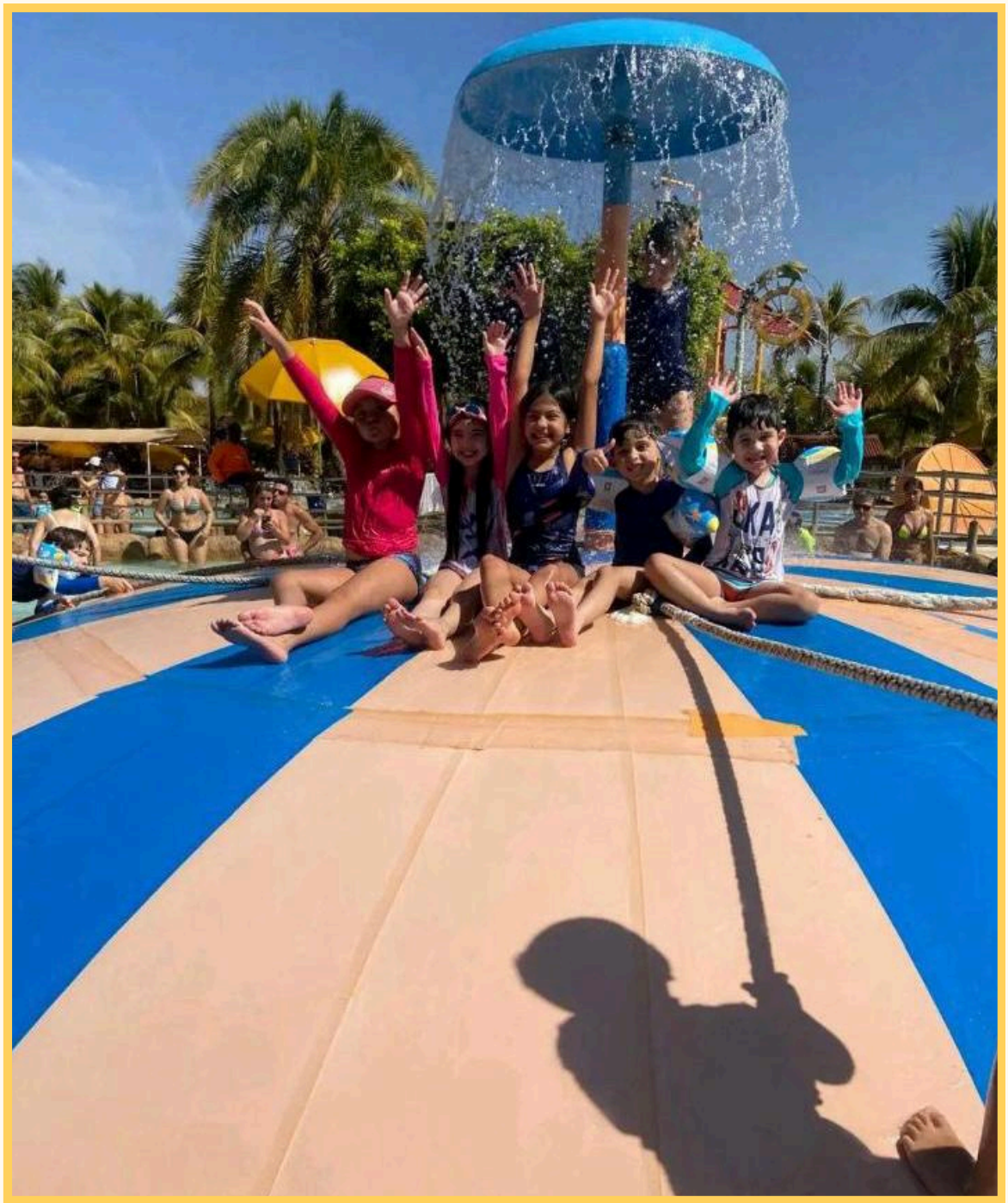

Elisie

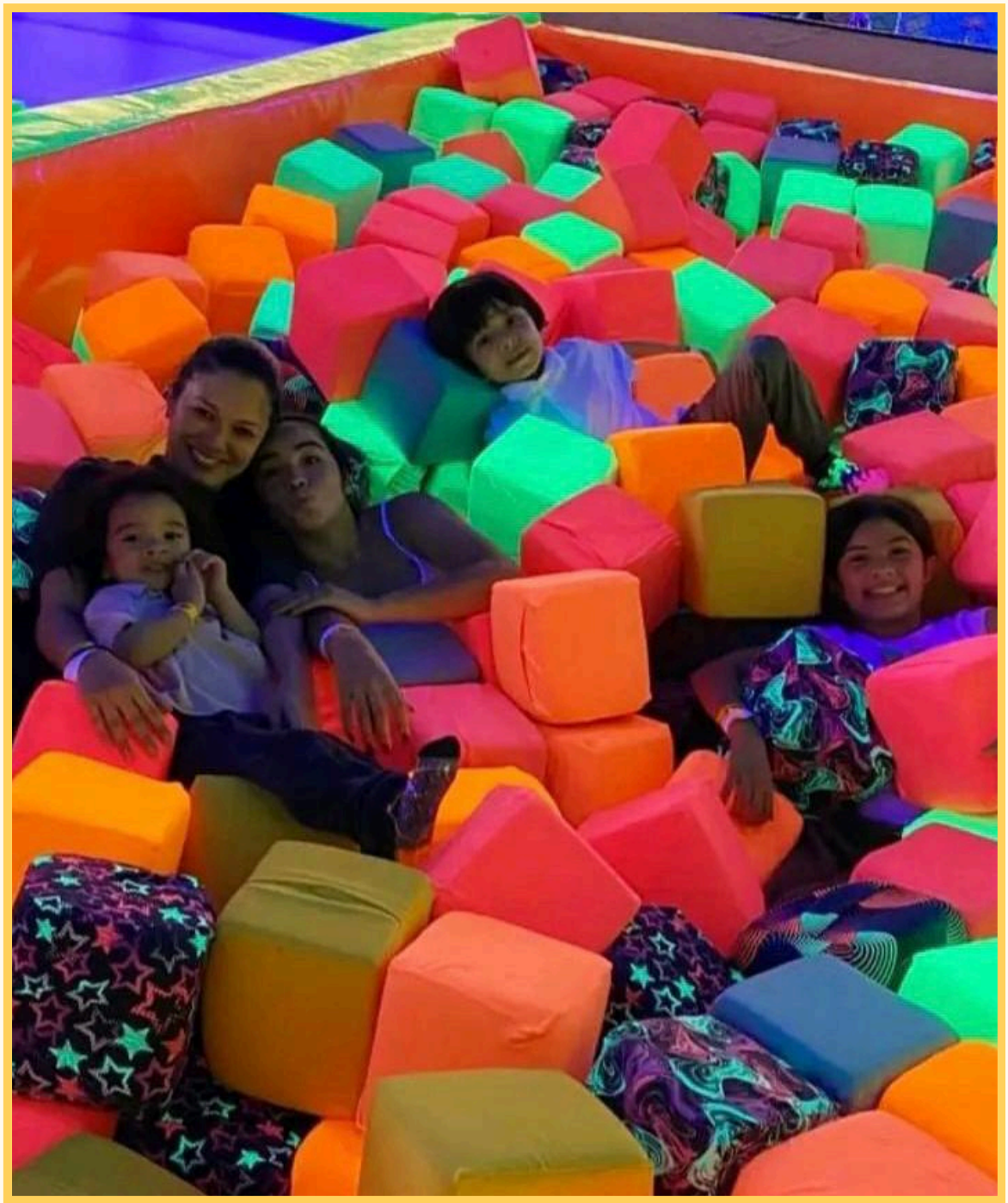

Elisie



Elisie



Familia Obara



Gabriel



Gabriel



Gabriel



Giovanna e Kitty



Gabriel



Henry Arata



Hitomi



Hitomi


JANEIRO 2025
D S T Q Q S S
1 2 3 4
5 6 7 8 9 10 11
12 13 14 15 16 17 18
19 20 21 22 23 24 25
26 27 28 29 30 31
01 - Confraternização Universal

Hitomi



Jessica



Joshua Arata



Joshua Arata



Kaori Obara



Kaori Obara

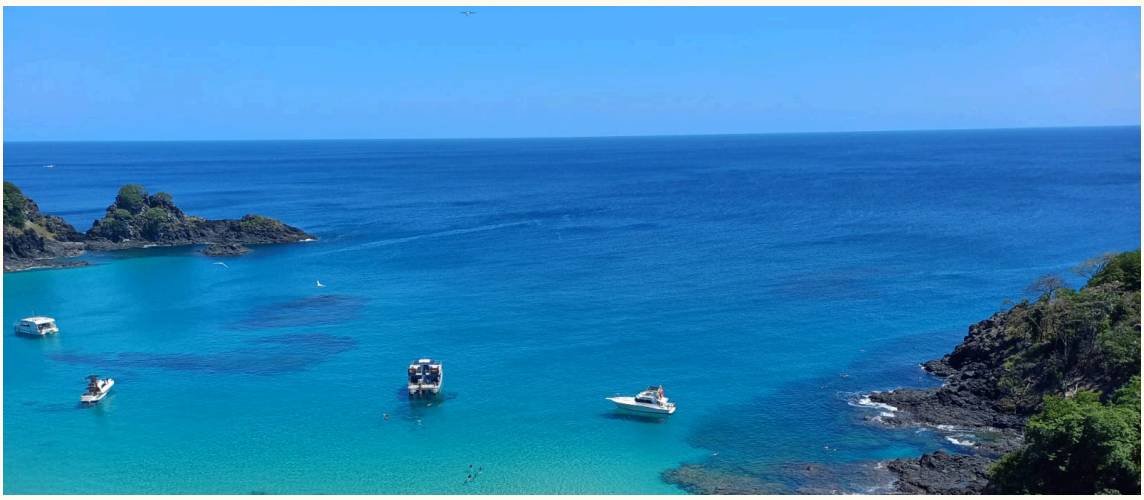





Kyoko





Kyoko

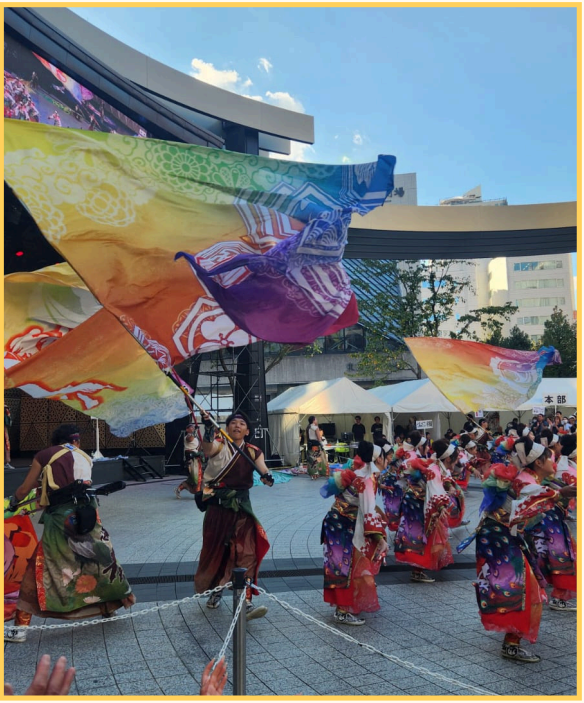


ABrJ
ASSOCIAÇÃO DE PESQUISADORES BRASILEIROS NO JAPÃO
在日ブラジル研究者協会
II Fórum de Pesquisadores e Comunidade Brasileira no Japão



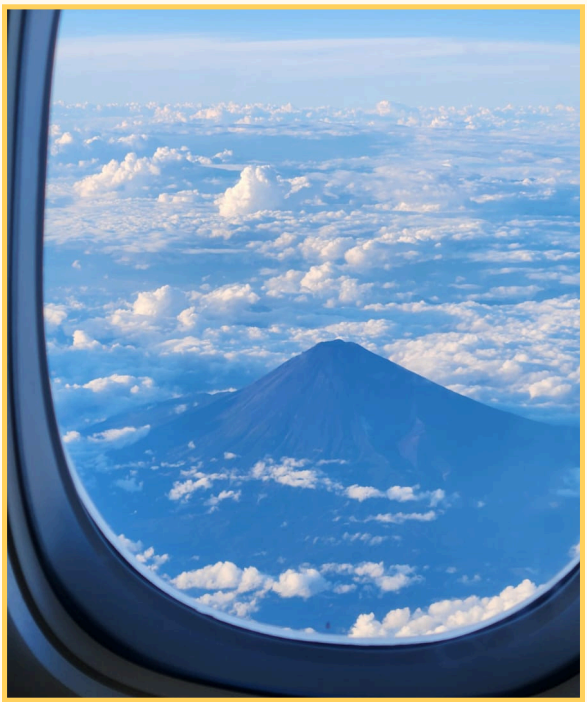

Lumi Mada



Masaru



Nicolas



Matheus Shoiti



Michele


ESTÃO EM MANUTENÇÃO
E/OU FECHADAS POR
CONDIÇÕES METEOROLÓGICAS
LACOSTE

Nicolas



Naomi



Nicolas



Nicolas



Phillipe Arata



Phillipe Arata





Phillipe Arata





Phillipe Arata



Rina



Samira





Samira





Samira






BSGI
Associação Brasil SGI
Centro Cultural Dr. Daisaku Ikeda

Samira



Sophie



Sophie





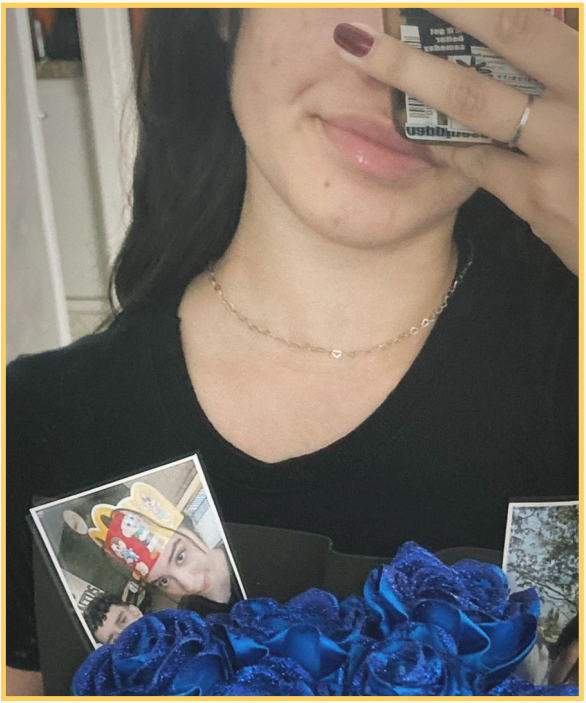



Sophie


CAMPO BASE
Trail Run
Santo Antônio do Pinhal
5k
15k
1004 d+
1450 m

Talita





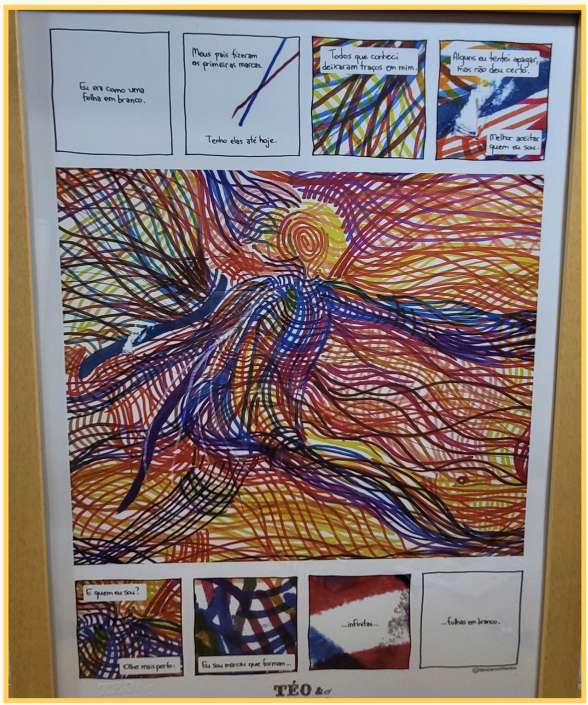
Eu era como uma folha em branco.
Meus pais fizeram os primeiros marcas.
Tenho elas até hoje.
Todos que conheci deixaram traços em mim.
Alguns eu tentei apagar, mas não deu certo.
Melhor aceitar quem eu sou.
E quem eu sou?
Olhei mais perto!
Eu sou marcas que formam...
...infinitas...
...folhas em branco.
TÉO &

Talita









Talita







Yuito



Yuito - medalha de redação









Yuna





Yuna

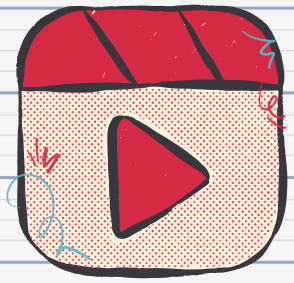



Videos







Gabriel (clique aqui para visualizar o video)

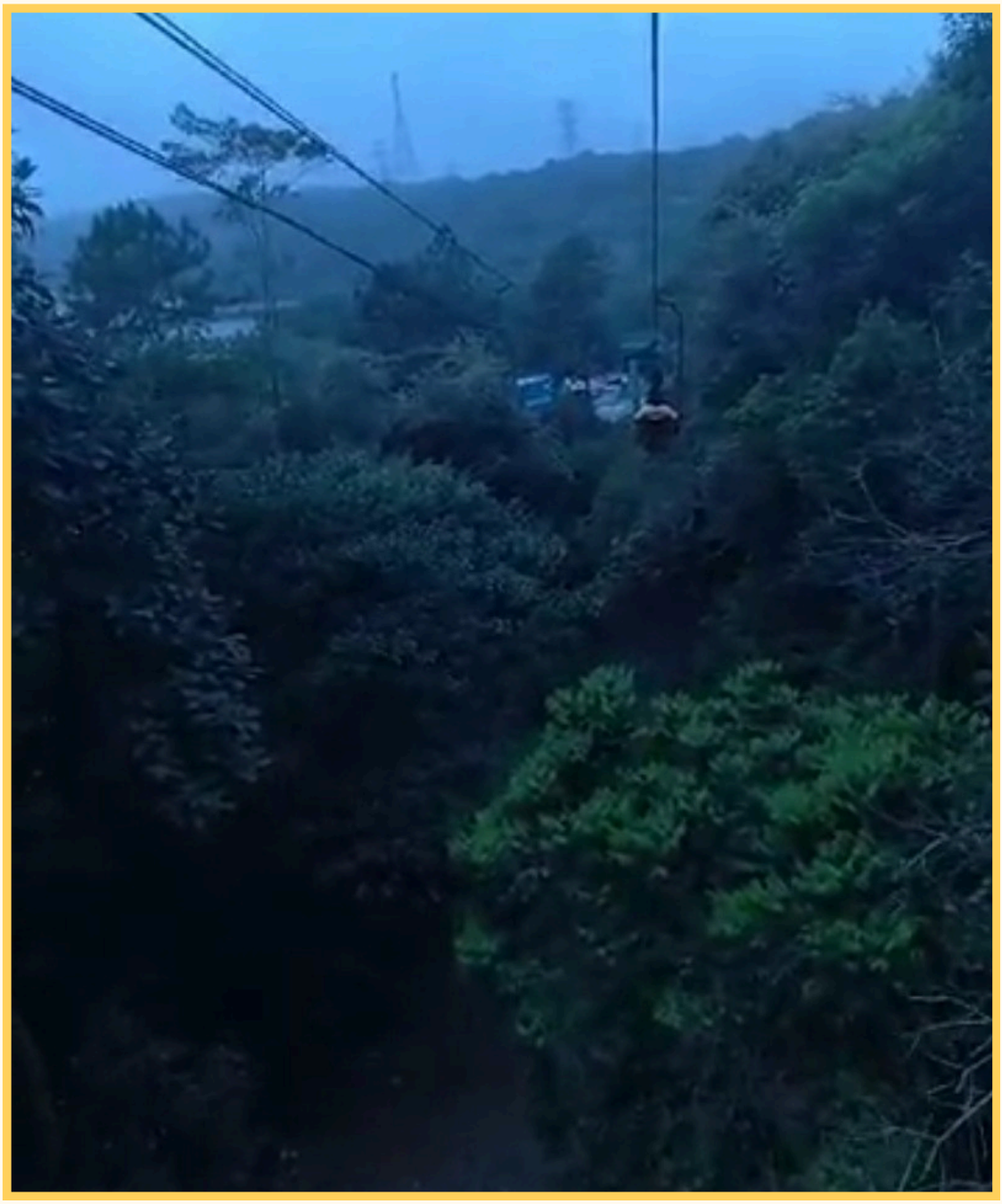

Masaru (clique aqui para visualizar o video)

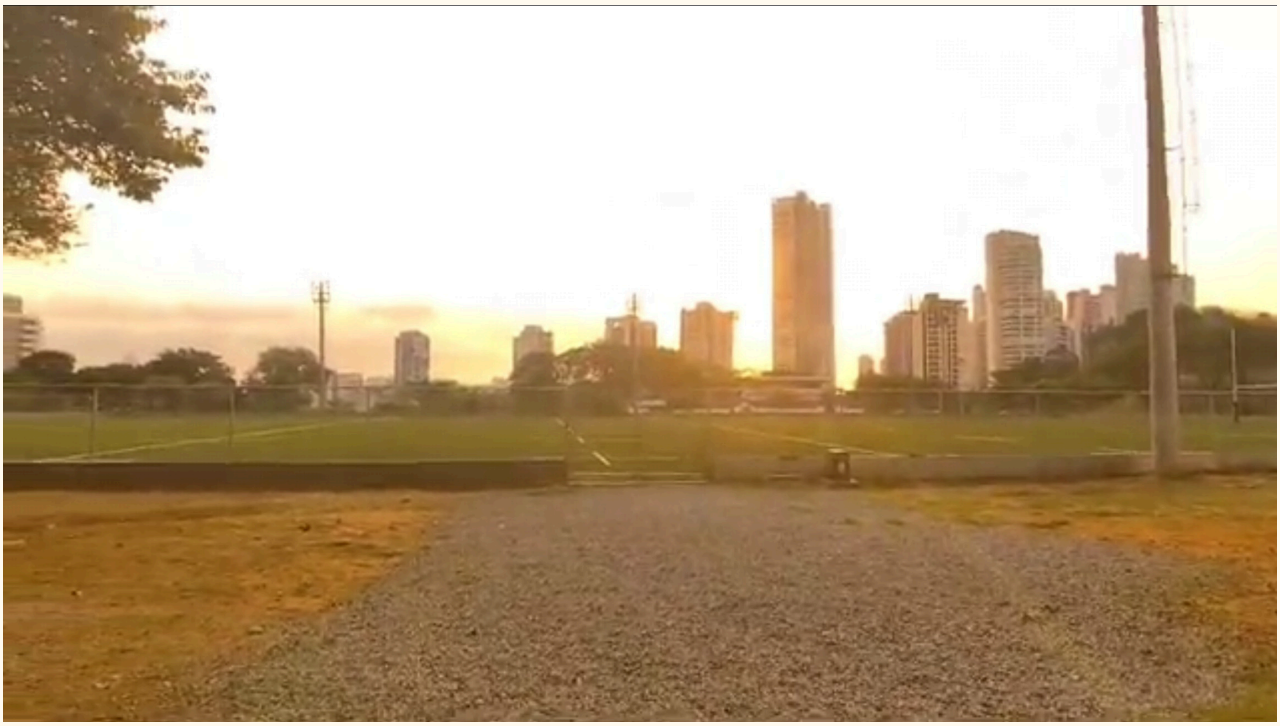

Masaru (clique aqui para visualizar o video)

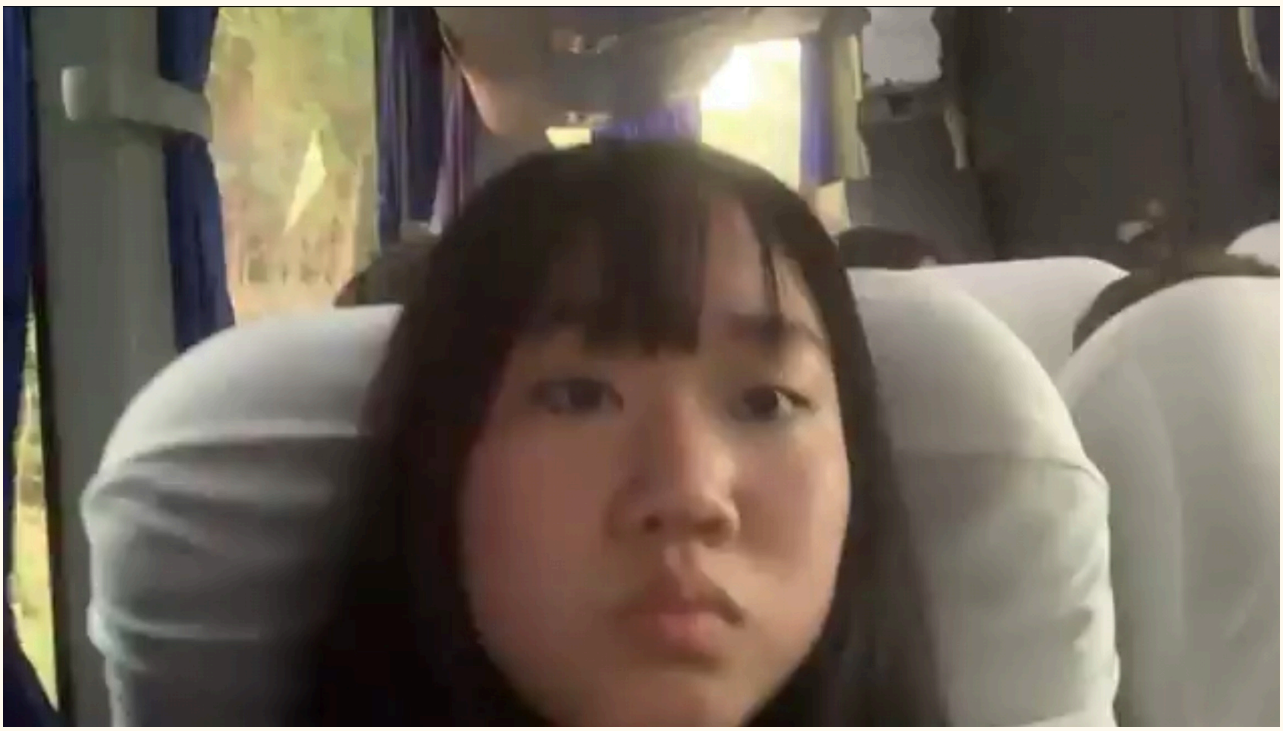

Nathaly (clique aqui para visualizar o video)



Samira (clique aqui para visualizar o video)



Yuna (clique aqui para visualizar o video)

PROJETO KAERU

O Projeto Kaeru deseja um feliz e próspero 2025 a todos!







https://projetokaeru.org.br/